

RSB
5th. 6/1

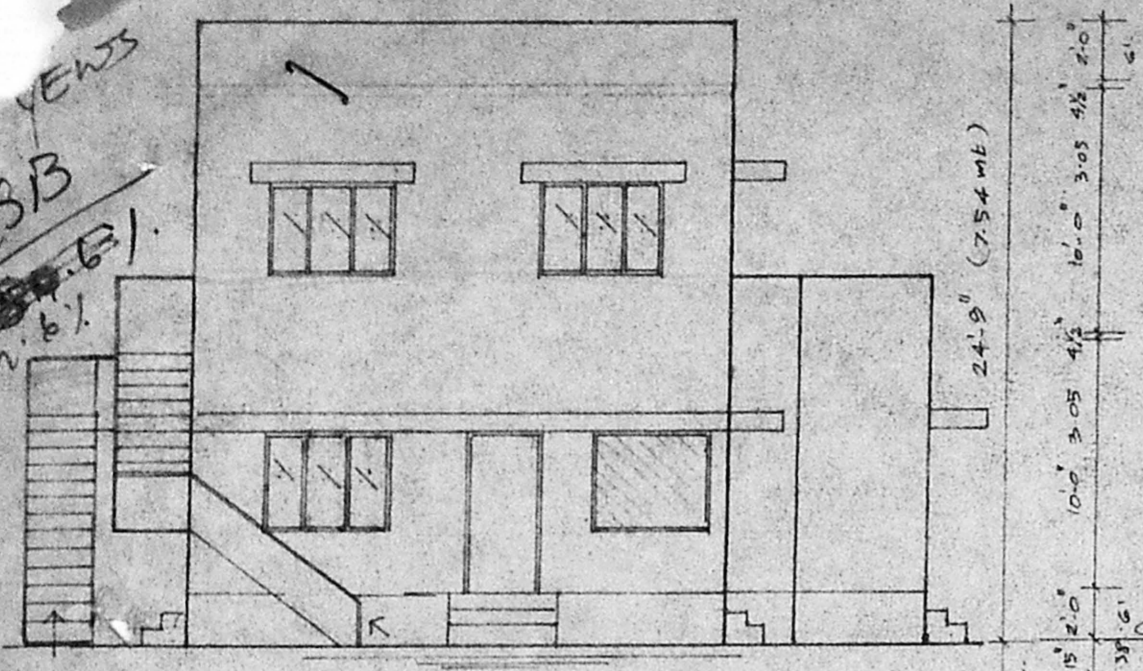

FRONT ELEVATION.

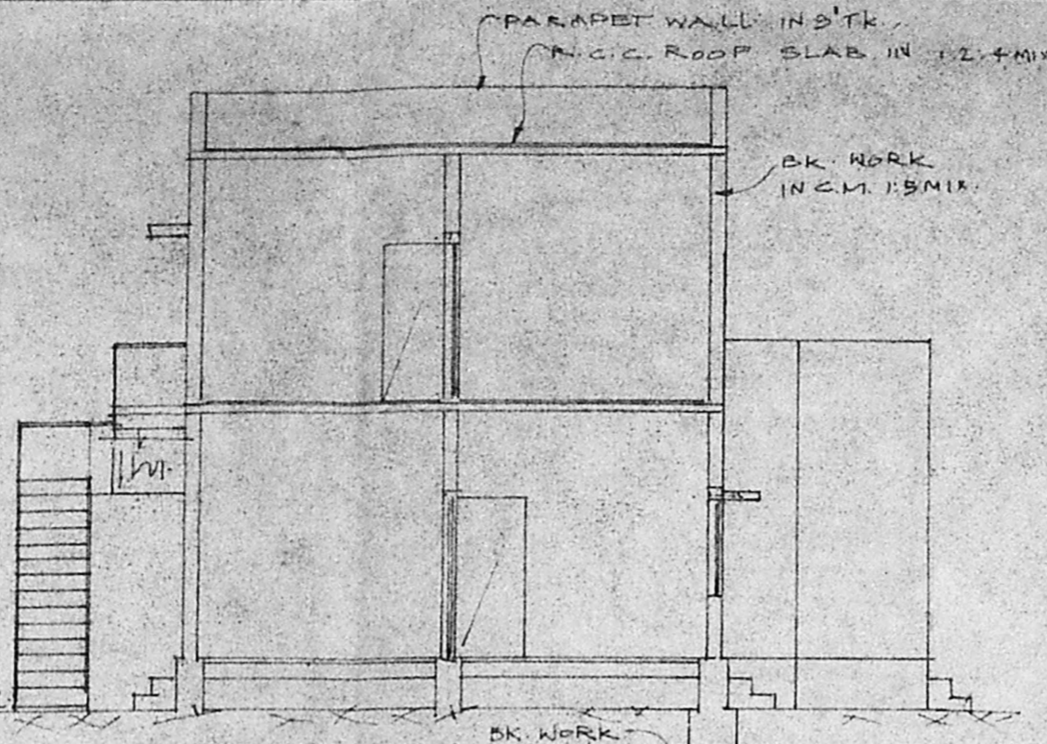

SECTION "X-Y"

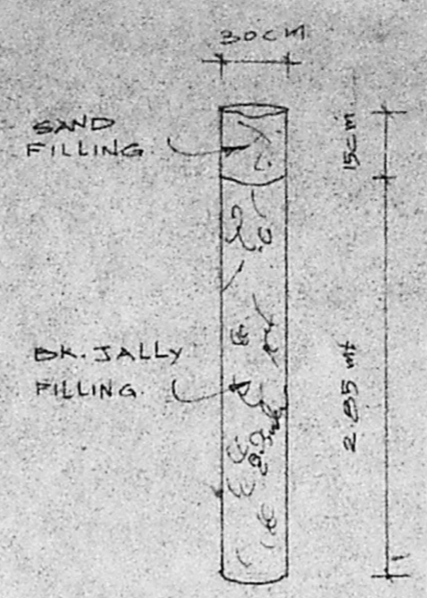

RAIN WATER PERCOLATION PIT.

REVISED PLAN IN APPROVED
B.A.No 371/408/94. DATED - 29-11-94.
FOR PROPOSED (ADDL) G. FLOOR &
1st FLOOR BUILDING IN S.NO: 70 & 71
ISSA PALLAVARAM VILLAGE (E.W.S AREA)
SAIDAPET TK, CHENGAI M.G.R. DIST.

GRIFITHS 4th CROSS STREET, PALLAVARAM
AREA DETAILS:-

PLOT EXTENT	3000 sqft	288.7 m ²
EXG. G.F. PLINTH	612 "	56.85 "
PRO. G.F. PLINTH	942 "	87.51 "
TOTAL GROUND FLOOR	1554 "	144.37 "
PRO. 1st FLOOR	612 "	56.85 "
COVERAGE	52%	F.S.I. 0.72

A/19238/618/95
Planning Permt No. dt. 19/95

APPROVED
SUBJECT TO THE CONDITIONS IN
THIS OFFICE LETTER.
No. A/17917/95 dt. 19/95
FOR MEMBER SECRETARY
MADRAS METROPOLITAN
DEVELOPMENT AUTHORITY
MADRAS - 600 008.

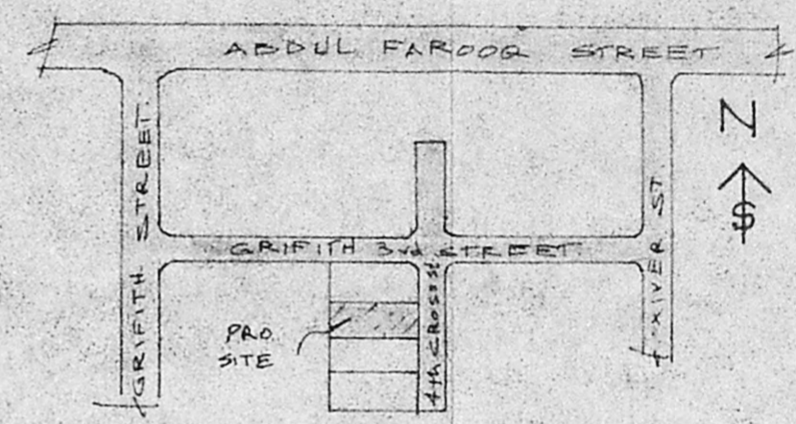

KEY PLAN. (NOT TO SCALE)

JOINERY :-

D	DOOR	3'-3" X 6'-6" (100 X 198)
D ₁	"	2'-8" X 6'-6" (82 X 198)
W	WINDOW	5'-0" X 4'-0" (152 X 122)
W ₁	"	4'-0" X 4'-0" (122 X 122)
W ₂	"	3'-0" X 4'-0" (91 X 122)
V	VENTILATOR	2'-6" X 2'-0" (75 X 61)

COLOUR INDEX :-

PROPOSED	[Symbol]
EXISTING	[Symbol]
BOUNDRY	[Symbol]
ROAD	[Symbol]

F. J. GOMAZ
(F. J. GOMAZ)

OWNER :-

G. RUTHRAPRABHU D.C.E.
Consulting Engineer
Licenced Surveyor
CORPORATION OF MADRAS
Licence No. 504 Pammal
M. M. NAGAR TOWNSHIP
Guduvancheri Town Panchayat
24-A, Kasim Sahib Street
C. PALLAVARAM MADRAS-600043
Opp Pallavaram Post Office

PROPOSED 34'-6" (10.52 mt)
EXISTING 27'-6" (8.38 mt)

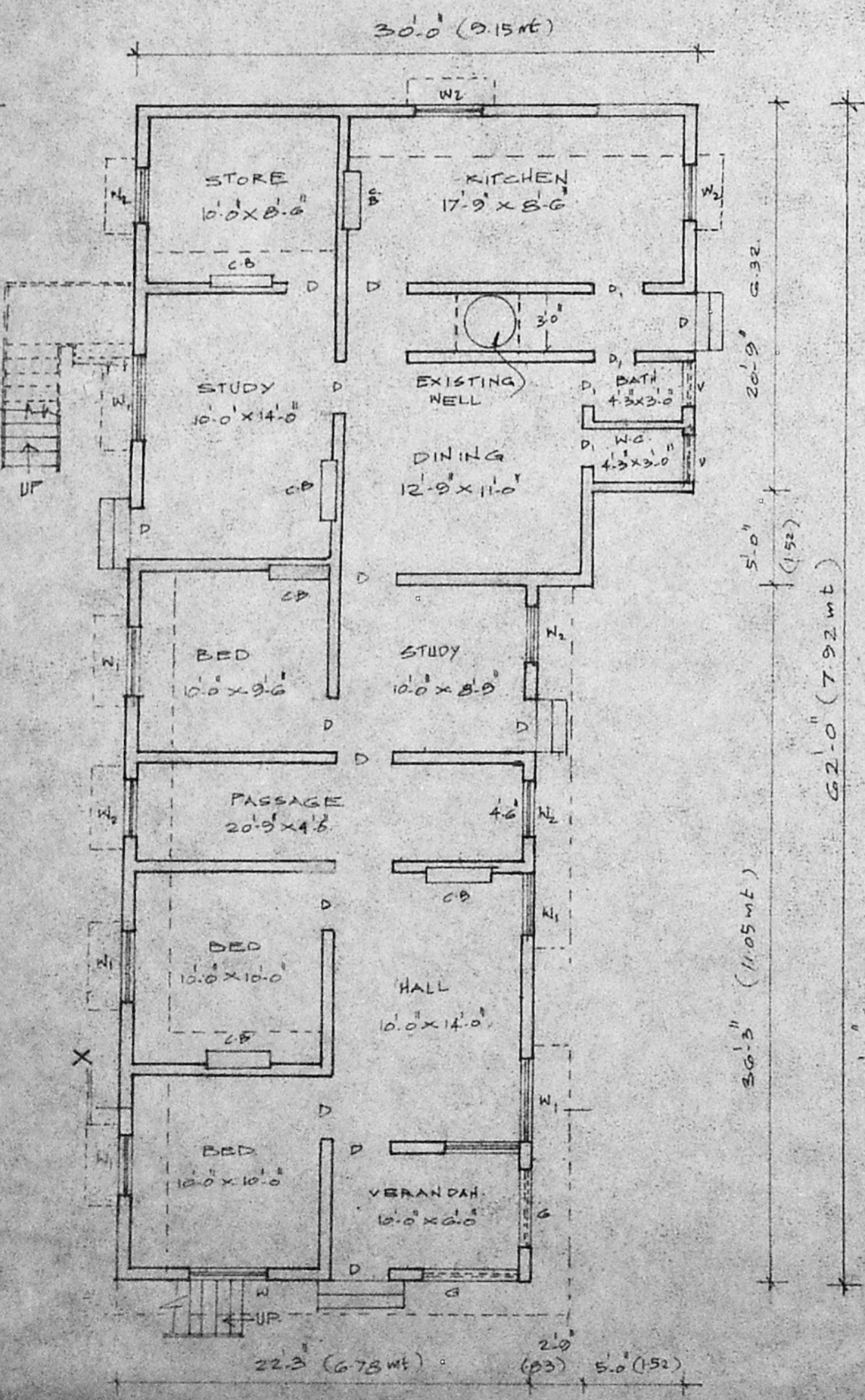

GROUND FLOOR PLAN. SCALE = 1" = 3'-0" (1:100)

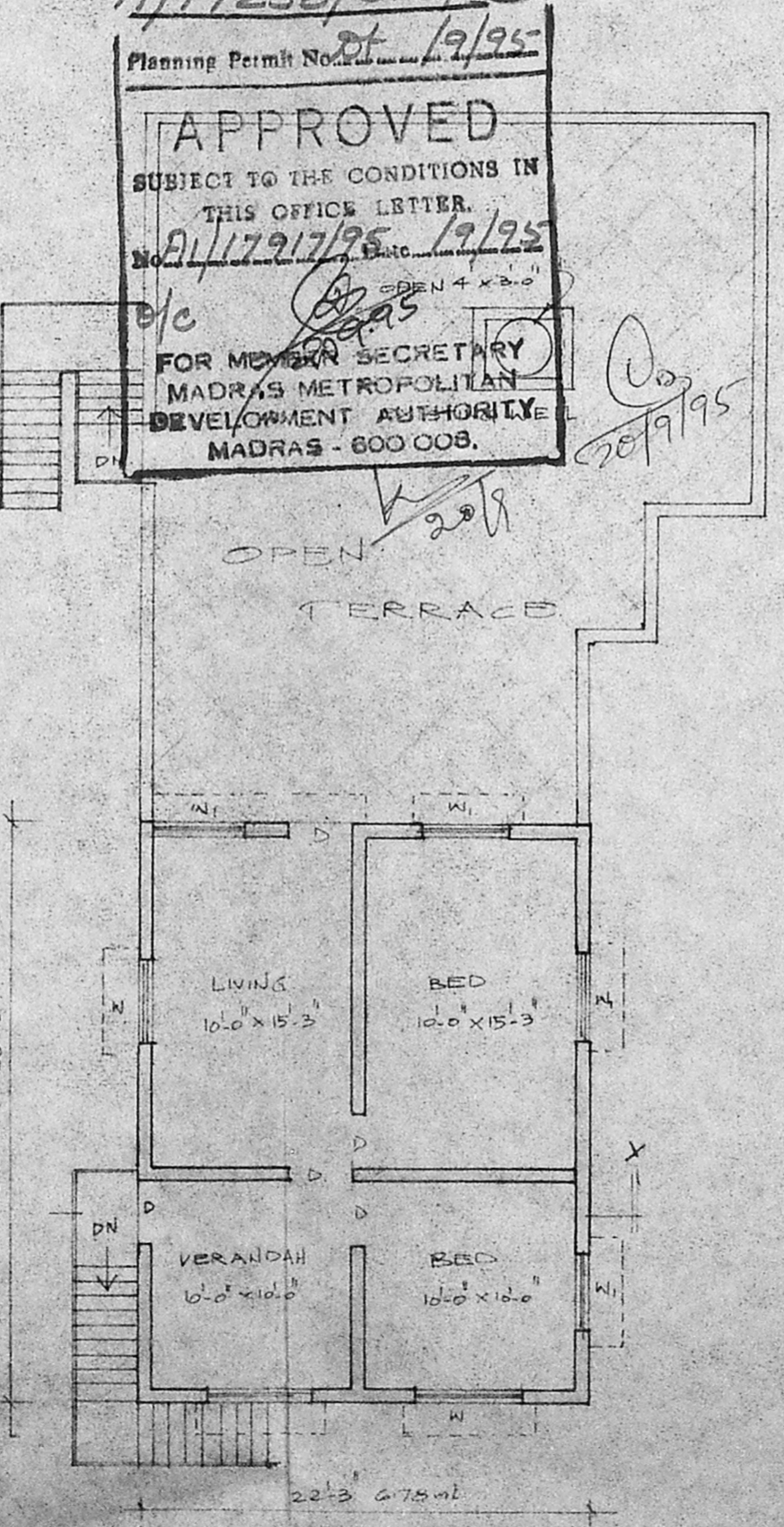

FIRST FLOOR PLAN.

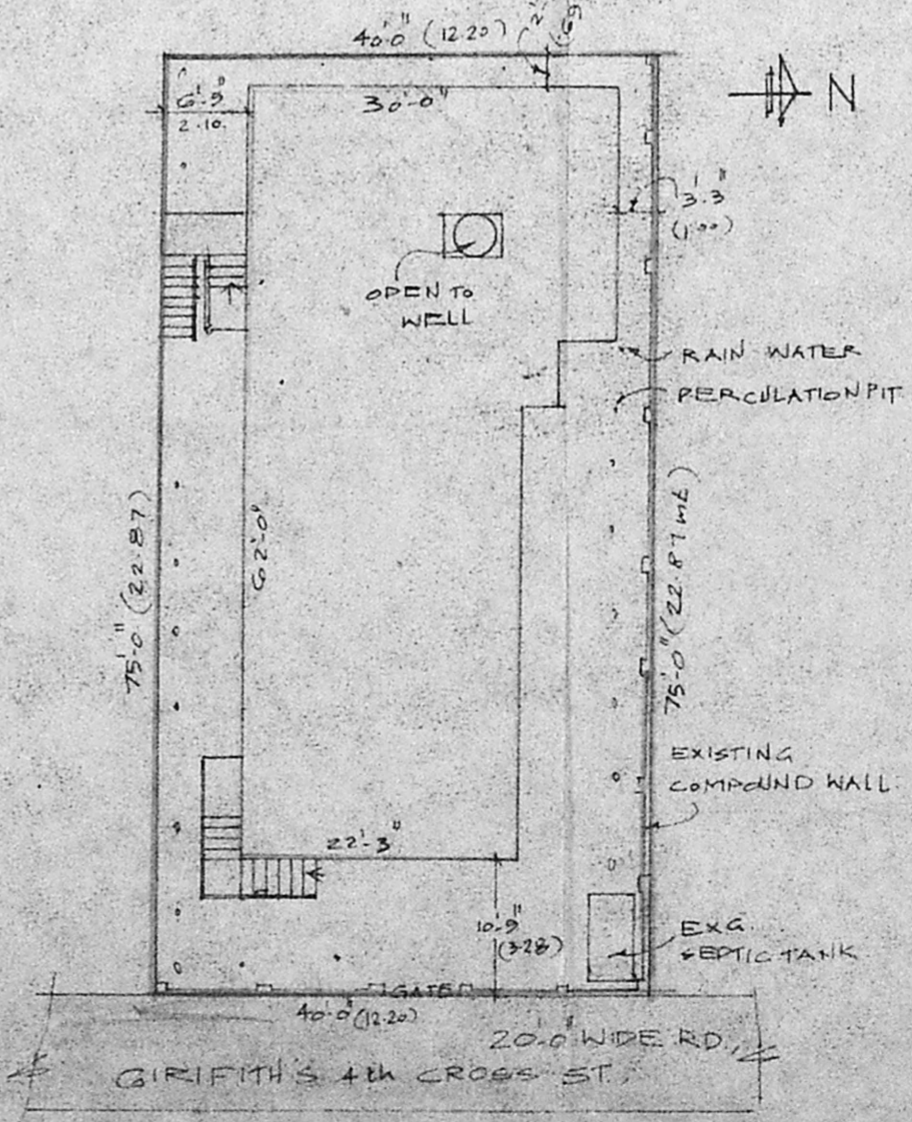

SITE PLAN.
SCALE = 1" = 10'-0" (1:200)